Public Input Mapping Exercise

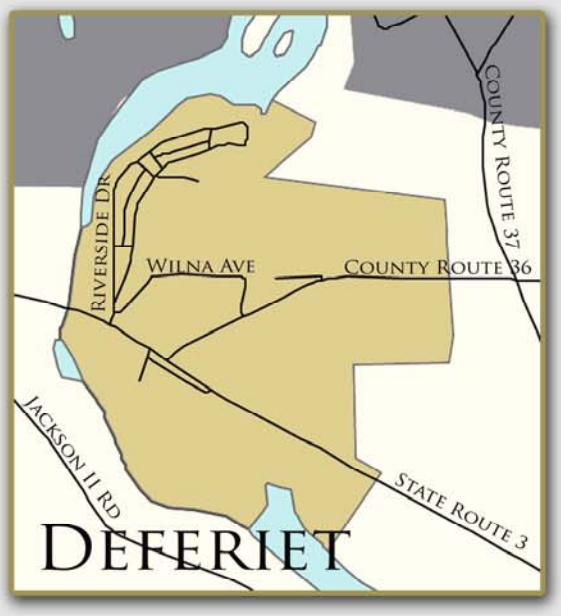

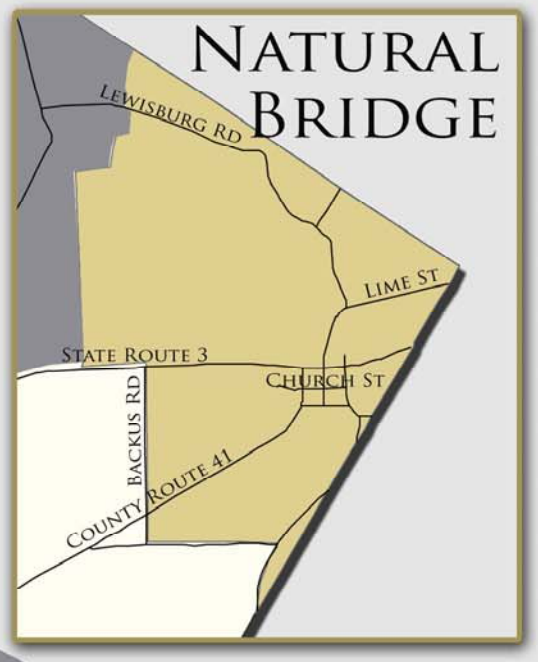

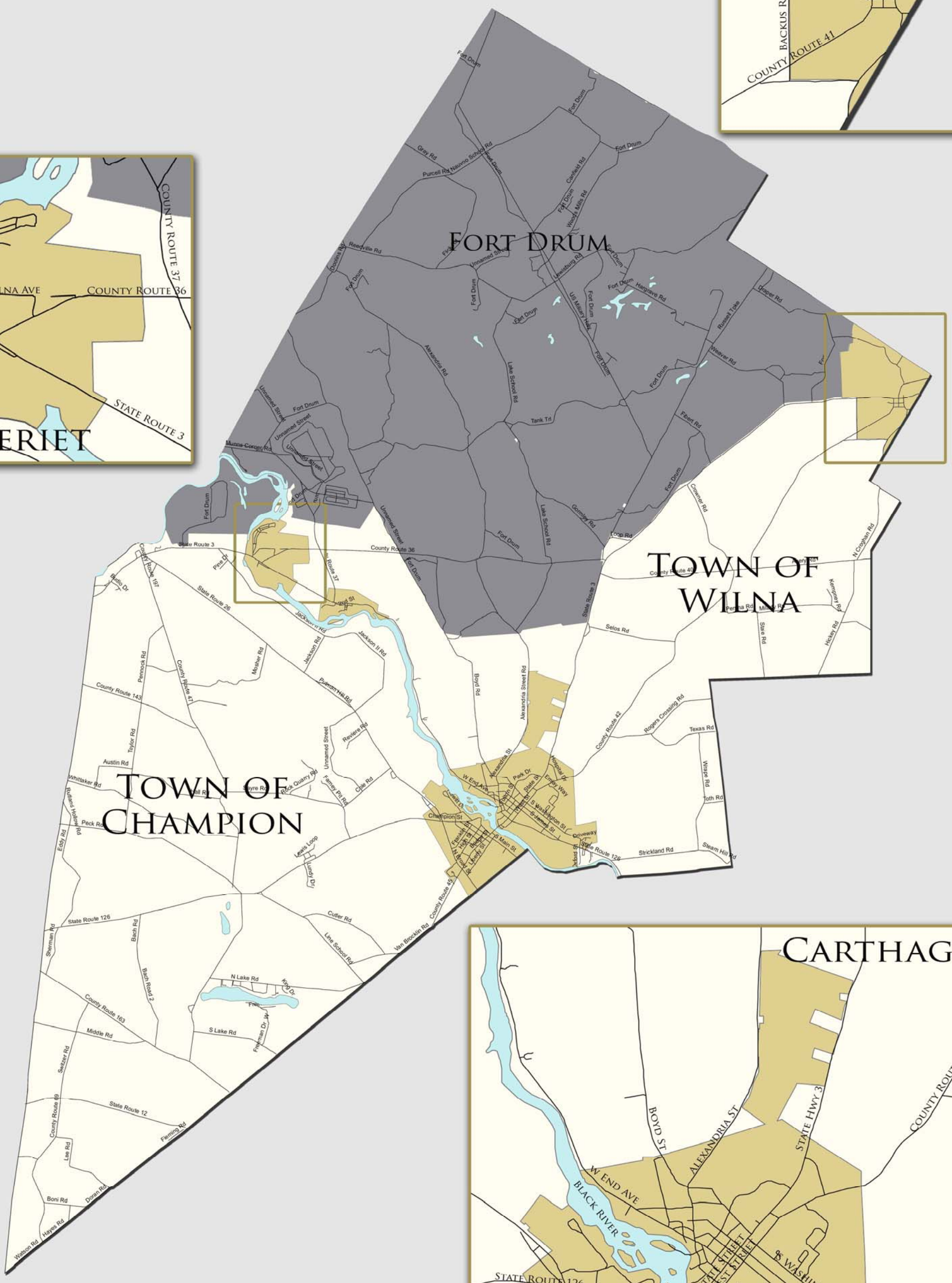

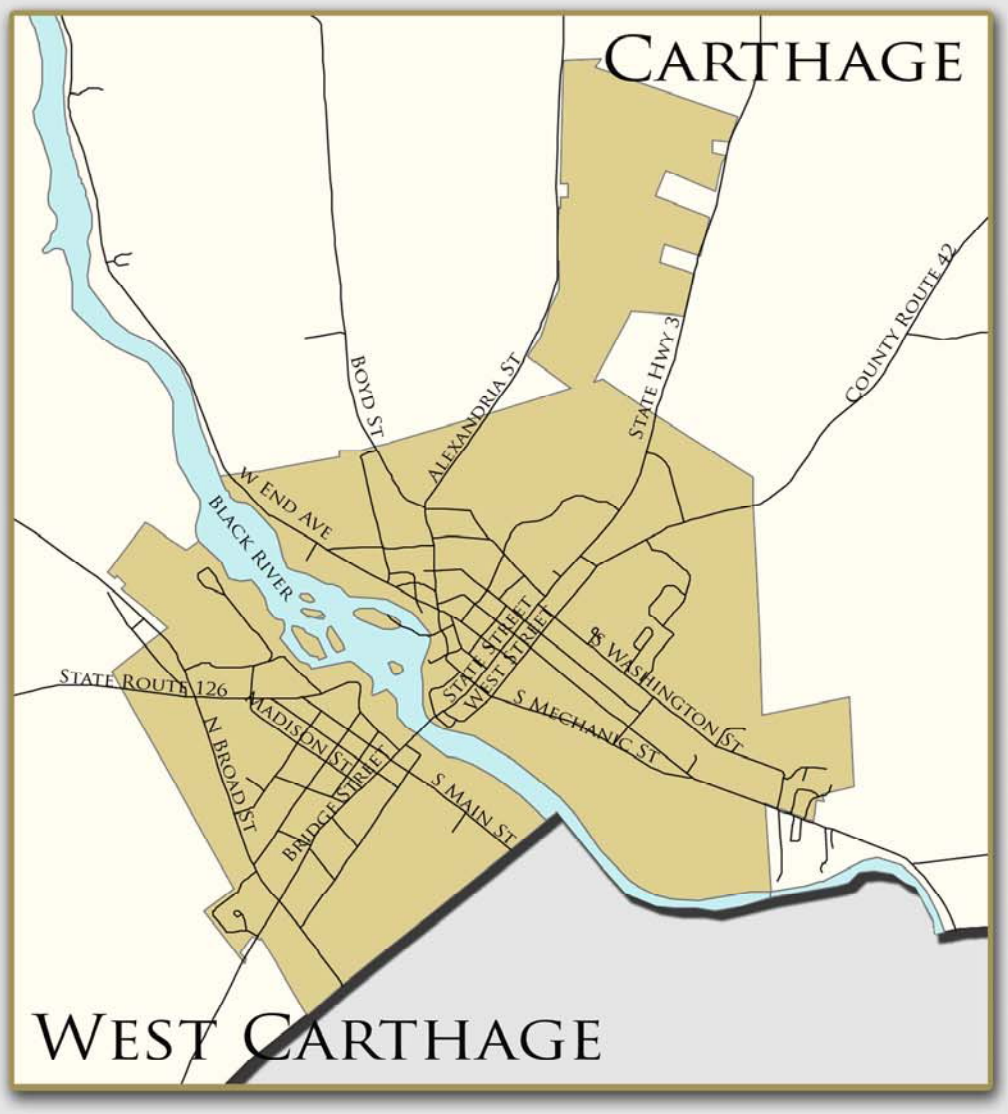

DESIGN based PLANNING
peter j. smith & company, inc.
www.pjscompany.com
United States Buffalo, New York • Canada Fort Erie, Ontario